

MANTEO 563

Don't give up the ship



Deputy Chief Terence M Sheehy

About me – professionally

- 1996 - Volunteer with local FD – EMT Class (while in HS)
- 1997 - Began working EMS full time
- 1999 – Paramedic (Hurricane Floyd)
- 2006 - AAS– Promoted to LT (District Supervisor)
- 2013 – BS – EMC – Western Carolina University
- 2014 – Promoted to Captain (Shift Commander)
- 2017 – Promoted to D/C, began development of NCEMS Officer
- 2023 – MPA – University of Texas at Arlington



Who was John Paul Jones

- "I have not yet begun to fight!"
- "If fear is cultivated it will become stronger, if faith is cultivated it will achieve mastery."
- "I wish to have no connection with any ship that does not sail fast; for I intend to go in harm's way"
- "It seems to be a law of nature, inflexible and inexorable, that those who will not risk cannot win."
- "Since human wisdom cannot secure us from accidents, it is the greatest effort of reason to bear them well."

Let's get to the ship...



In the fire service we do a good job of these things... maybe....



Mentorship

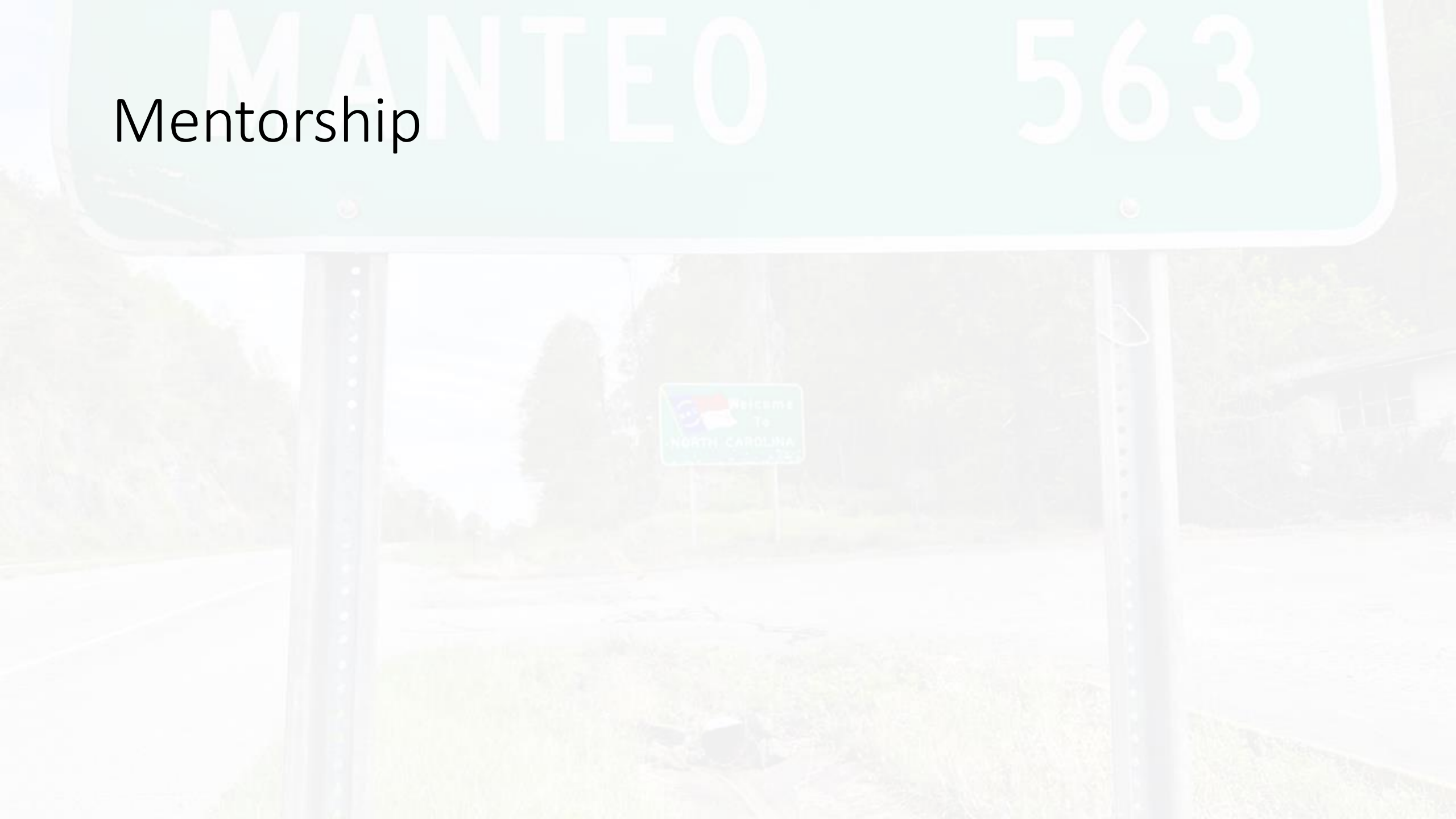

Partnership

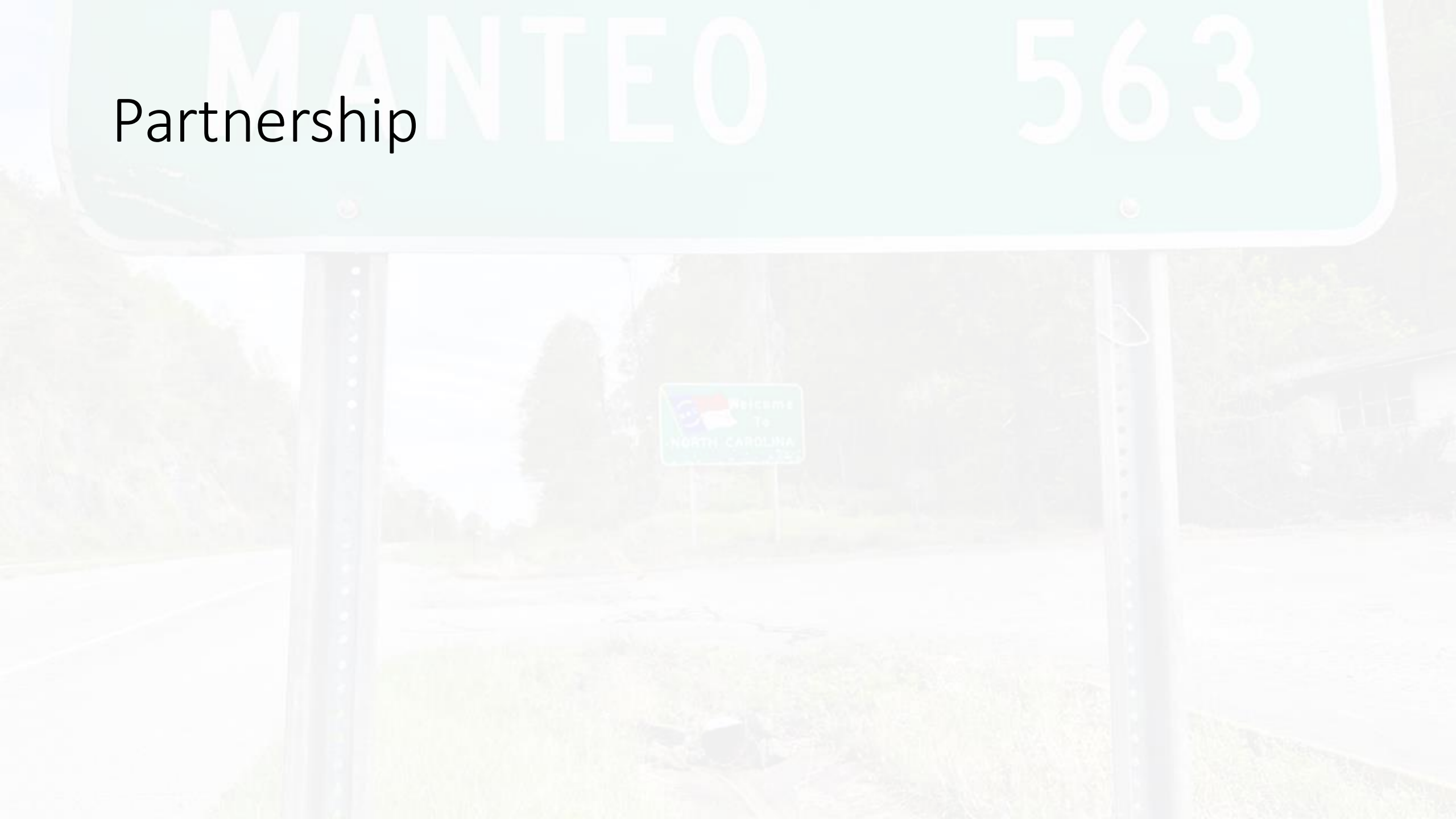

Relationship

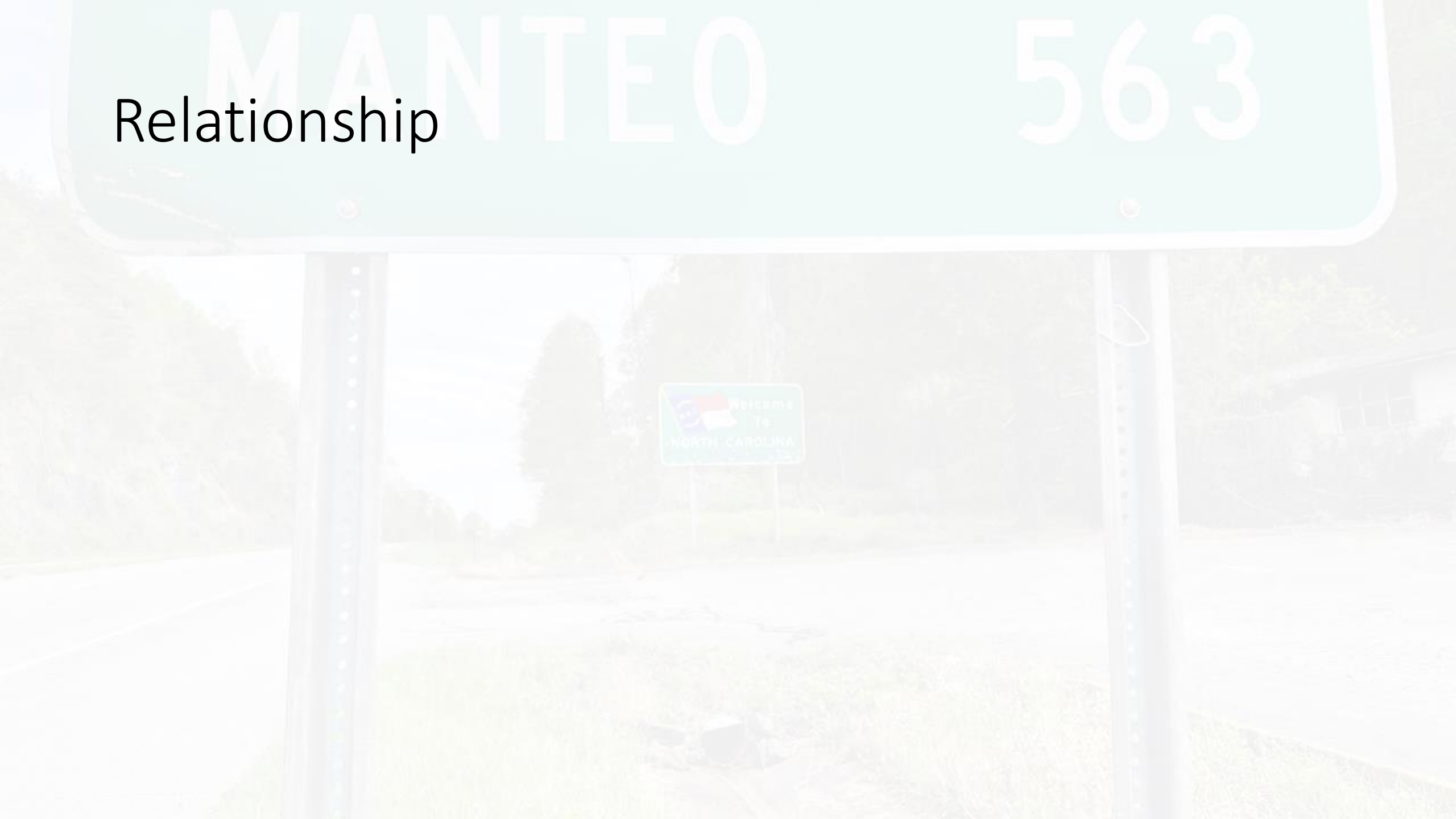

Kinship

MANTEO 563



Stewardship



Scholarship

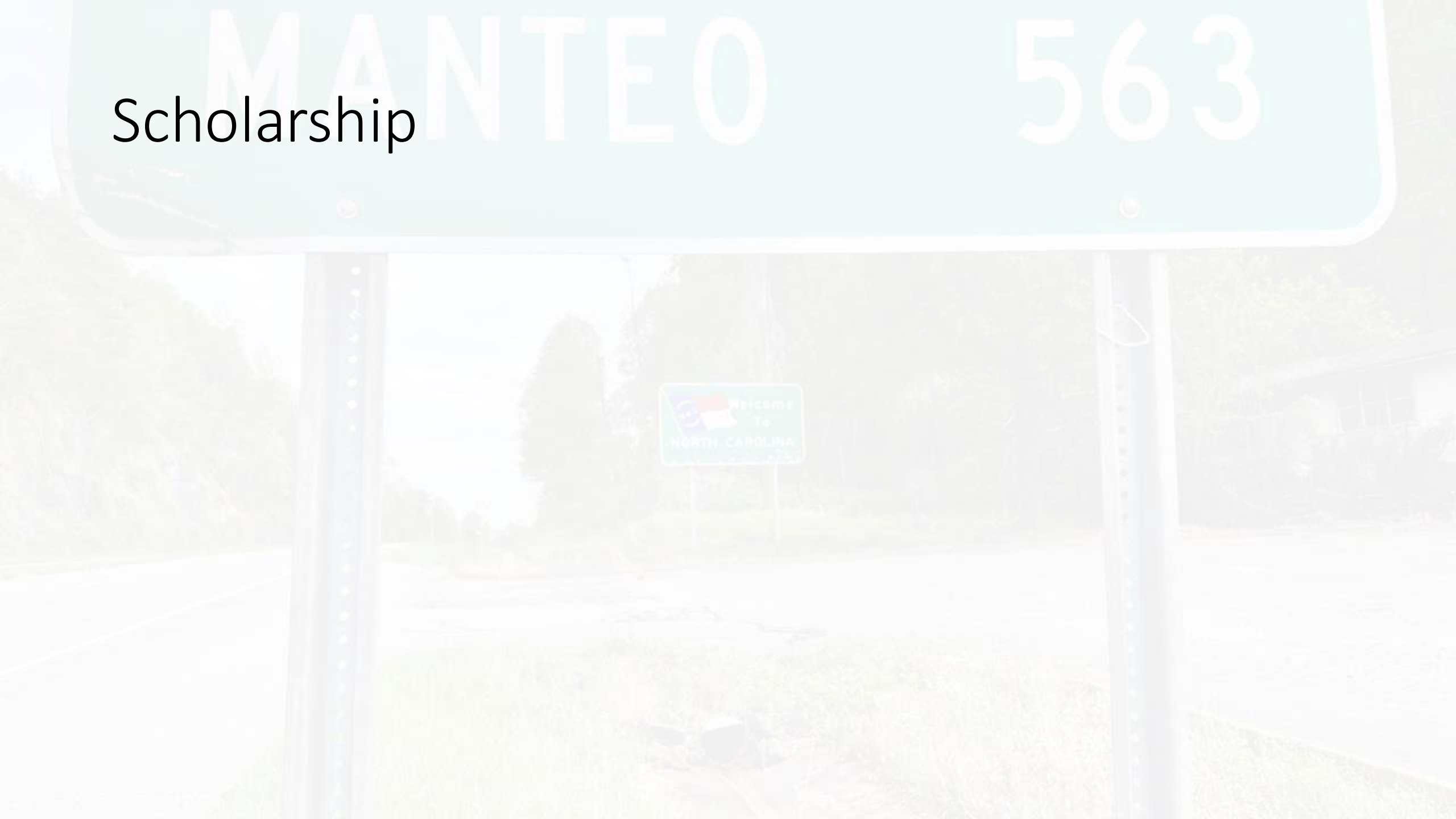

Sponsorship



Workmanship



Membership



Sportsmanship



Hardship



Entrepreneurship



Championship



Leadership

- “At its most basic level, leadership is about seeing ahead; it's also about social influence. Most of us would agree that EMS would benefit from having more people who actually see ahead, describe a compelling vision of the future and inspire others to put their best efforts toward achieving that vision” John Becknell, PhD - EMS1

Additional resources



E • M • S
W • I • Z • A • R • D

THE ONE THROUGH THE
LENS OF...

INTERVIEW PREP

The background of the slide is a photograph of a road sign. The sign is white with a black border and features the word "MANTEO" in large, bold, black capital letters. Below the word, the number "563" is displayed in a smaller, black, sans-serif font. The sign is mounted on a metal post. In the background, a road with a white line runs through a landscape with green grass and some trees. A smaller sign is visible further down the road.

My closing charge to you

“It seems to be a law of nature, inflexible and inexorable, that those who will not risk cannot win.” John Paul Jones

QUESTIONS?



FEEDBACK



Terence Sheehy
Operations Deputy Chief
Dare County EMS
tsheehy@darenc.gov
Terence.Sheehy@gmail.com
252-473-0685 - work
252-489-8538 - personal